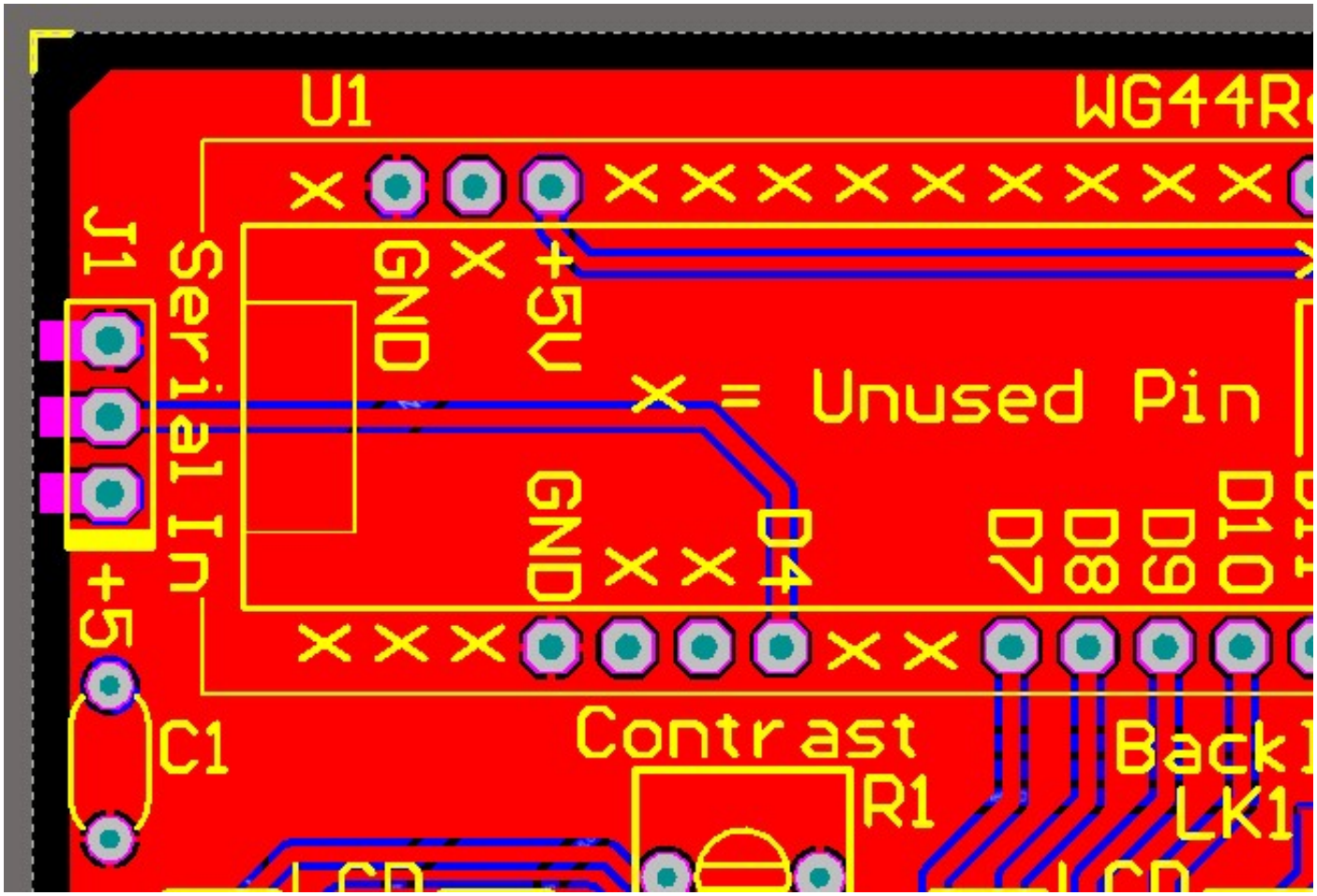

WG44Rev2 Assembly Issue 040624